

# STRUCTURAL ENCLOSURES AND INTERIORS (EI) GROUP



**M<sup>C</sup>CLURE™**

Your vision. Engineered here.

# STRUCTURAL ENGINEERING

## HELPING BUILDINGS STAND TALL AND STAND OUT.

You want to make buildings that make an impact. We can bring your ideas to life. At McClure, we think beyond concrete and steel, creating innovative structures that wow with design. And functionality. We restore buildings to their former glory. And adapt historical buildings to a modern world. You can rely on us for speed and responsiveness when fast action is critical to the success of your project. And you'll appreciate our ability to anticipate problems before they occur. We think like owners, partners, and entrepreneurs, always looking for better ways to make your vision even better. **You want to create livable spaces where memories are made—or kept alive. Let's build on those ideas together.**

## ENCLOSURES AND INTERIORS (EI) GROUP



**CODY DAILEY, PE, SE**  
VICE PRESIDENT



**TONY COVIELLO, PE, SE**  
MARKET LEADER



**COLIN TROTTER, PE**  
PROJECT MANAGER



**JOSH GARTON, PE, SE**  
PROJECT MANAGER



**TYLER MCNALLY**  
BIM SERVICES MANAGER



**GARRETT HIPPERT, EIT**  
STRUCTURAL DESIGNER



**MICHAEL CASTLEMAN**  
STRUCTURAL DESIGNER



**JUSTIN WEISER, EIT**  
STRUCTURAL DESIGNER



**KATE JACOBY, EIT**  
STRUCTURAL DESIGNER



**MARK NUNES, EIT**  
STRUCTURAL DESIGNER



**NATE MACKLEY, EIT**  
STRUCTURAL DESIGNER



**NICK LOWE, EIT**  
STRUCTURAL DESIGNER



**MIKE FINDLAY**  
ENGINEERING TECHNICIAN



**CARSON WOOD**  
ENGINEERING TECHNICIAN



**NATE ALLARD**  
ENGINEERING TECHNICIAN



**DAWSON GUMP**  
ENGINEERING TECHNICIAN



**JAKE FRATUS**  
ENGINEERING TECHNICIAN



**KAREN ALLEN**  
EXECUTIVE LIAISON



**MATTHEW LANGE**  
PROJECT COORDINATOR

# PROJECT EXPERIENCE

NATIONALLY RECOGNIZED EXPERTS  
IN COLD-FORMED STEEL.

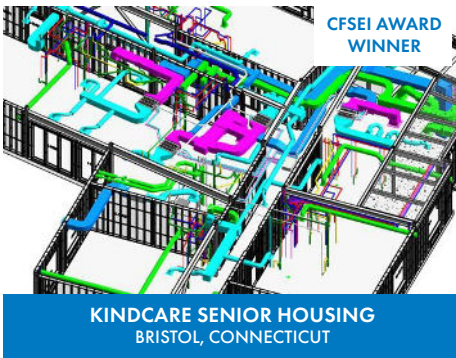

- Orange Senior Living, Orange, CT
- 305 Western, Boston, MA
- Charles Library at Temple University, Philadelphia, PA
- Core Signature, State College, PA
- Easton and Hamilton Residences, Rutgers University, New Brunswick, NJ
- AC Hotel, Detroit, MI
- University of Cincinnati, The Deacon, Cincinnati, OH\*
- Faena Forum, Miami Beach, FL\*
- Blessed Stanley Rother Shrine, Oklahoma City, OK\*
- All Saints Orthodox Church, Albuquerque, NM\*
- HUB II on Campus, Gainesville, FL
- Titledown, Ashwaubenon, WI\*

- Virgin Low Rise, Las Vegas, NV\*
- University of Iowa, Hancher Auditorium, Iowa City, IA
- NVIDIA Headquarters, Santa Clara, CA
- 1200 and 5th, Gainesville, FL
- Center City District, Michigan State University, East Lansing, MI
- Clarendale of Clayton Senior Living, Clayton, MO
- Purdue Honors College Dorms West Lafayette, IN
- Fort Bragg UEPH Army Barracks Fort Bragg, NC
- Aloft Hotel, Phoenix, AZ
- Berkeley Performing Arts Facility, Berkeley, CA
- Legends 267, Kansas City, KS
- 931 Gainesville, Gainesville, FL

\*CFSEI AWARD WINNER

## WHERE WE MAKE AN IMPACT:

- Licensed in 49 States plus D.C.
- Engineer of Record Architectural Services
- Full Building Systems Designed with Cold-Formed Steel (CFS)
- Complex CFS Framing with Radiused Surfaces
- Reinforced Concrete including Precast and Prestressed
- Storm Shelters and Hardened Structures
- Specially Designed CFS Roof and Floor Open Web Trusses
- Non-Bearing CFS Cladding and Wall Systems
- Historic Rehab and Repurposing
- Blast and Progressive Collapse Resistant Structures (D.O.D.)
- Value Engineering Solutions including Design Build Experience
- Special Analysis – Vibration, Instrumentation, Testing, High Seismic, etc.
- Structural Evaluations, Insurance and Property Assessments
- Peer Reviews and Expert Witness
- Modular and Prefabrication Design

making **lives better** | **SINCE 1956**

**CONTACT US!**

**CODY DAILEY, PE, SE**  
*VICE PRESIDENT, STRUCTURAL*  
cdailey@mcclurevision.com

**TONY COVIELLO, PE, SE**  
*MARKET LEADER, STRUCTURAL*  
tonyc@mcclurevision.com